

ORIGINAL PLAN  
 SANCTIONED BAW 2122/13 OF  
 7 12 69

FOUNDATION SAND FILLING (9) 23  
 MUDAMT C CON 15 10 WITH 4MM WIRE  
 RCC 12.4 WITH 20MM STEEL TIES  
 RATT 23x23 COLUMN MMDA (BI/PP NO) 1  
 12.5 IN TH SLAB FOUND NO. 139.57/190  
 15 10 10 TK TOP FINISH WITH  
 WALLS BR W 15 WITH STEEL BRG  
 WALLS CH 5 12 M MUDAMT 2 CEILING  
 INCH 13 10MM PART I  
 PART II 31A VLO

A.D. D.P.

SCHEDULE OF JOINERY

D	DOOR TW	PANELLED	36x74	105x112
DI	DO	DO	30x70	91x112
D2	DO	DO	26x70	75x112
W	WINDOW	GLAZED	30x42	105x112
WI	DO	DO	6x46	112x112
WI	DO	DO	6x33	112x112
V	VENTILATOR	DO	4x12	112x112
VI	DO	DO	30x10	91x112
J	WELD	WELD TALLY	60x112	112x112

AREA SCHEDULE

GROUND	1639 SFT.
GF (EXISTING)	1068 SFT.
FF DO	1068 SFT.
PRO (FF)	719 SFT.
TERRACE	365 SFT.

COLOR INDEX

	PRO WORK
	ROADS & STREETS
	SITE BOUNDARY

PROPOSED ADDITION IN  
 THE EXISTING DWELLING  
 HOUSE AT NO 12 ADAMS ST  
 REMD 340/1/2 BLOCK NAGR  
 DIVISION 132 MYLAPORE MADRAS  
 SCALE 1:100

*Alkabar*  
 OWNER

*ramachandran*  
 A. R. RAMACHANDRAN, I. C. E.  
 Executive Engineer P. W. D. (Retired)  
 LICENSED SURVEYOR CLASS I NO-266.  
 57, ADAM ST, MYLAPORE.  
 MADRAS - 600 004  
 LIC NO 1300 54 197

As per the information  
 in P. 222/6, both  
 Old & New Plans  
 have been submitted  
 @ 110690

B/10276/247 FRONT ELEVATION

Planning Permit No. 195 525  
**APPROVED**  
 SUBJECT TO THE CONDITIONS IN  
 THIS OFFICE LETTER  
 No. B/1 3959/190  
 @ 110690.  
 FOR MEMBER SECRETARY  
 MADRAS METROPOLITAN  
 DEVELOPMENT AUTHORITY  
 MADRAS - 600 008.

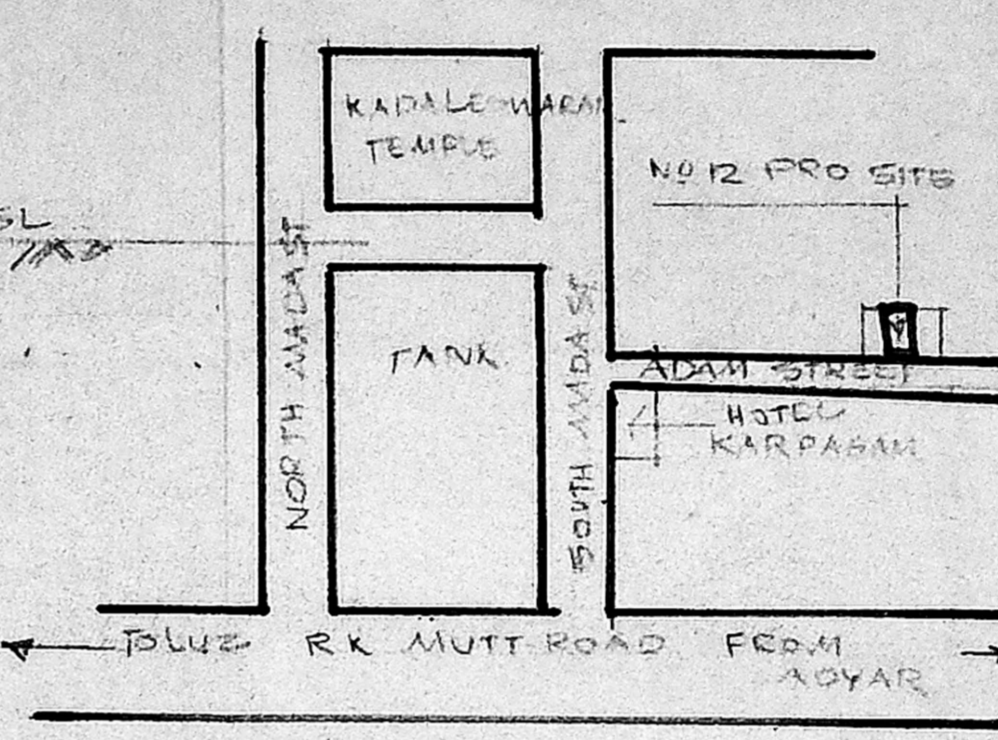
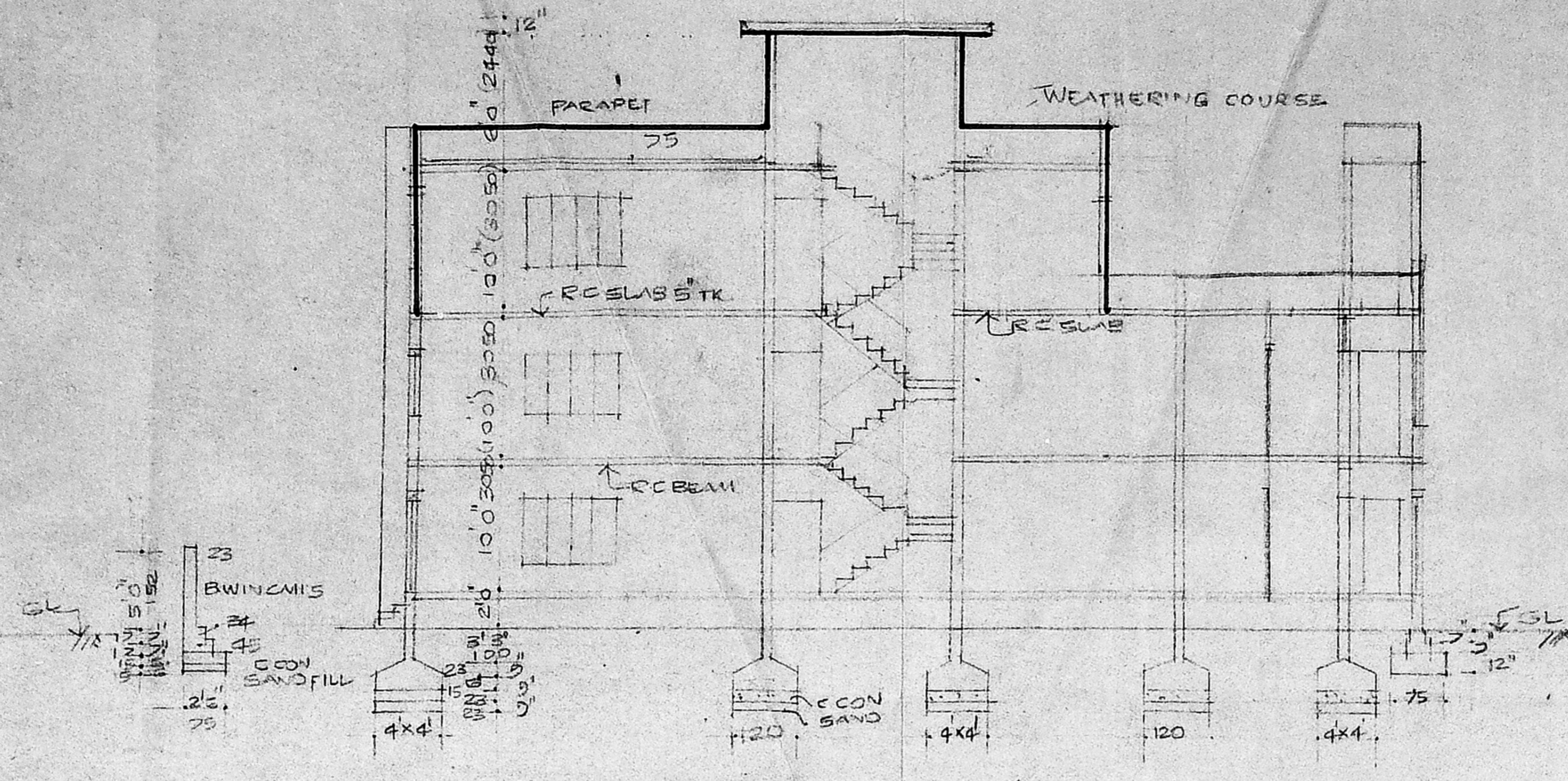
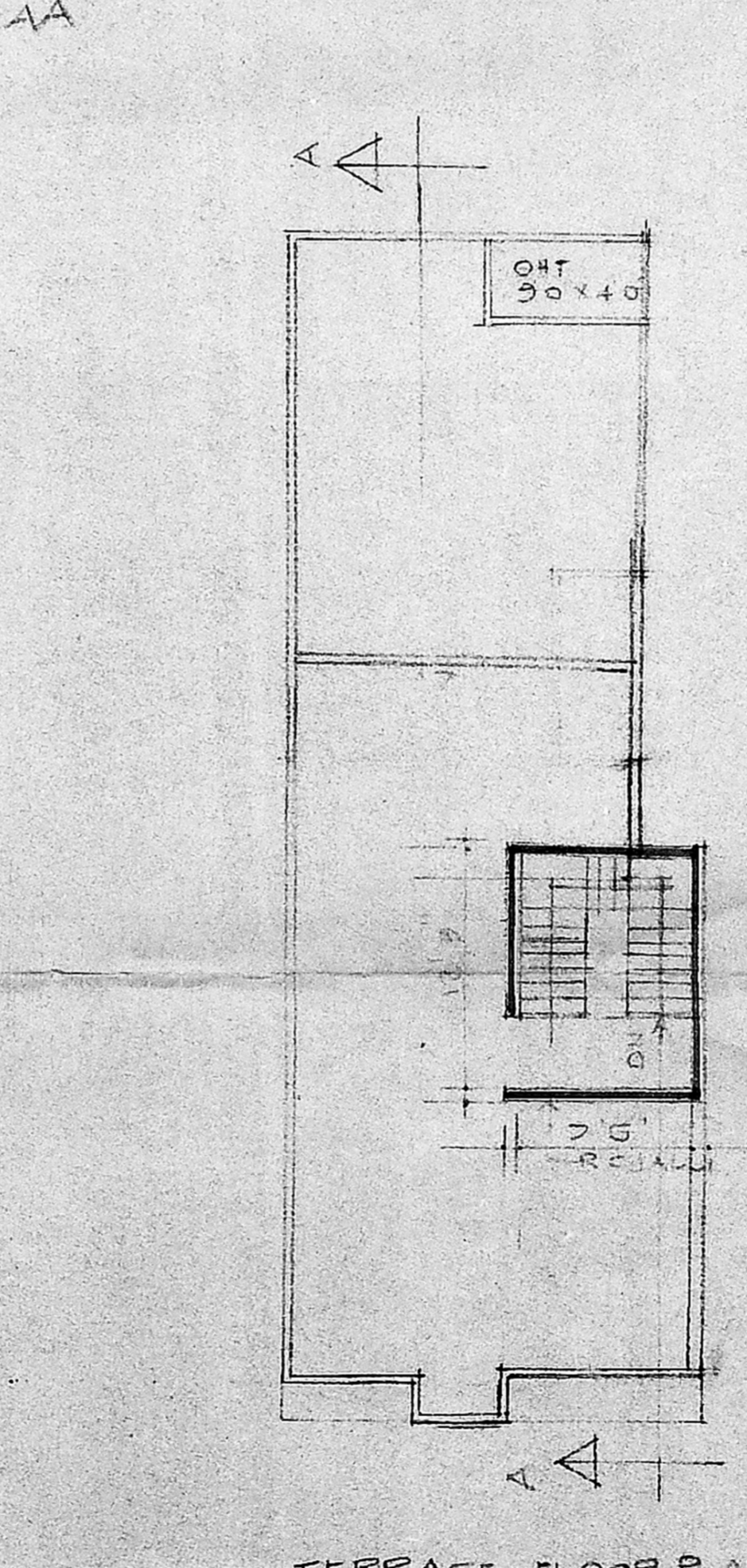
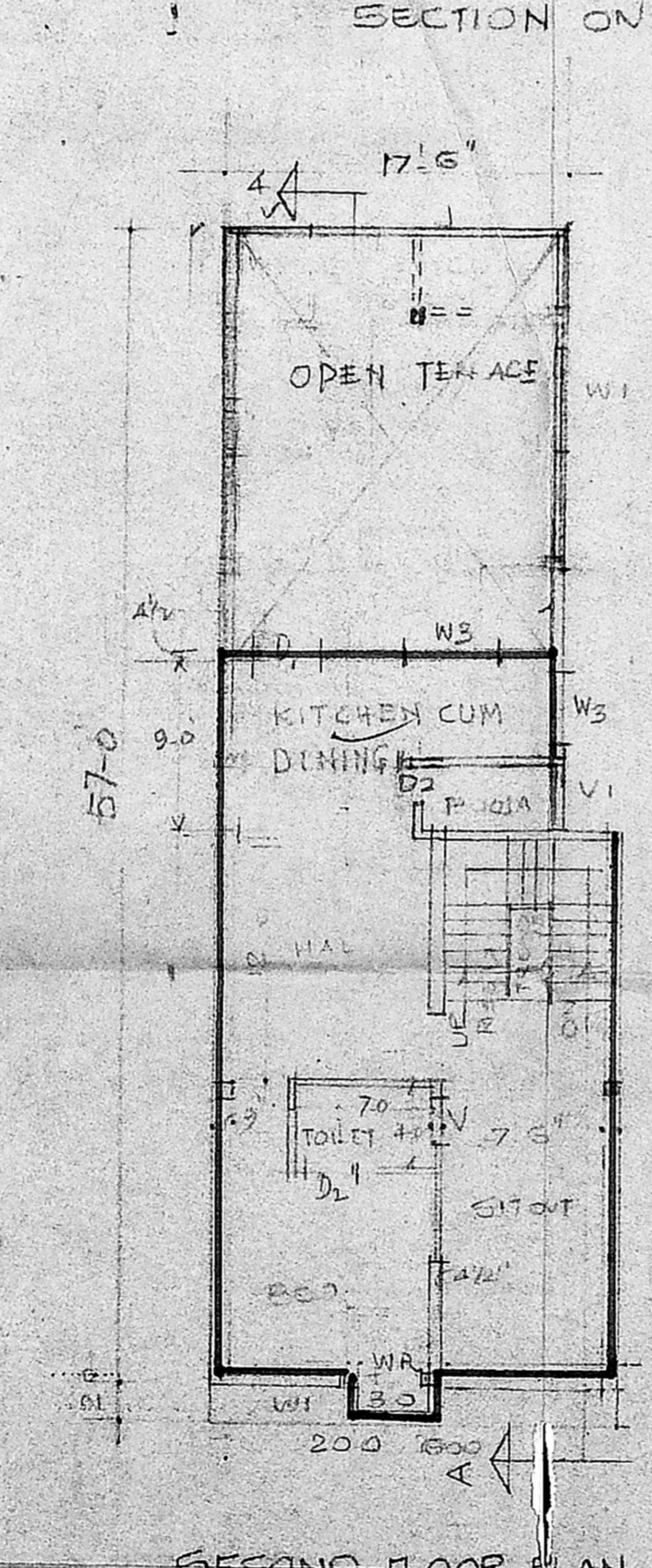
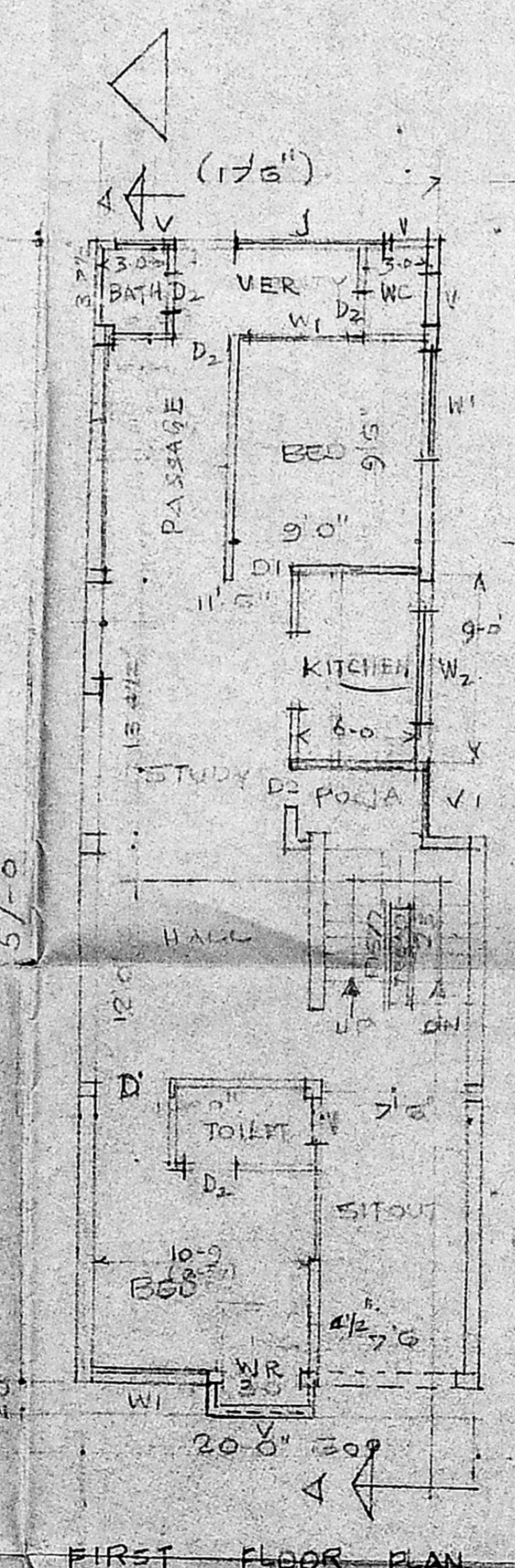
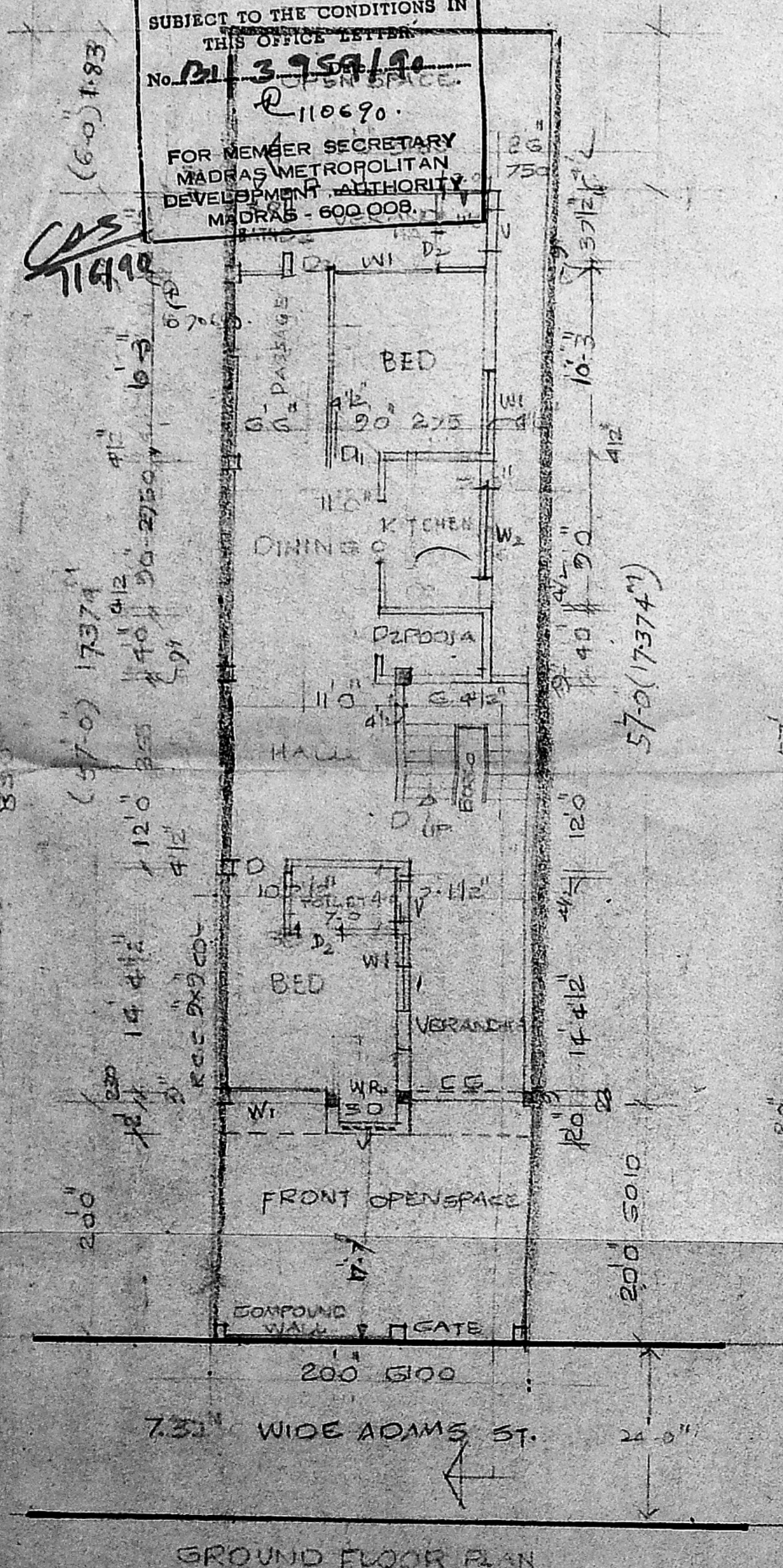

KEY PLAN  
 NOT TO SCALE.